

SIGNATURE

NORTH EAST

OFFICIALLY RATED THE NO.1 ESTATE AGENT IN THE NORTH EAST





📍 Sharnford Close, Newcastle Upon Tyne NE27 0JY

Sharnford Close, Newcastle Upon Tyne NE27 0JY

Offers Over £190,000

Signature North East welcome to the market this well-presented three-bedroom end-terraced home, located in the popular residential area of Backworth. The property is ideally positioned for commuters, with Northumberland Park Metro Station nearby and excellent access to the A19 and A1058. A range of local amenities, including shops, schools, and healthcare facilities, are within easy reach, making day-to-day living convenient. The area is also served by well-regarded schools such as Backworth Park Primary School and Wellfield Middle School.

The ground floor opens into a spacious open-plan kitchen and dining area, fitted with a range of wall and base units complemented by modern work surfaces. There is ample space for a dining table, along with the added benefit of an open porch area providing useful storage. A large window allows natural light to fill the room. Leading through from the kitchen is the generously sized living room, offering plenty of space for a range of furnishings. Double doors open into the third bedroom, a versatile space that could alternatively be used as an additional reception room. This room benefits from a fitted storage cupboard, an en-suite, and French doors opening out to the rear garden.

To the first floor are two well-proportioned bedrooms, both capable of accommodating a double bed and additional furniture. Bedroom two further benefits from a fitted cupboard, providing excellent storage. Completing this floor is the family bathroom, which is fitted with a bath, shower, wash basin, and W.C.

Externally, the property features a lawned garden to the front and a low-maintenance rear yard, ideal for outdoor seating. Parking is available to the rear of the property, along with additional on-street parking.



PLEASE NOTE THAT THE VENDOR HAS CERTIFIED THE PROPERTY INFORMATION AND IMAGES.

PROPERTY FLOORPLAN

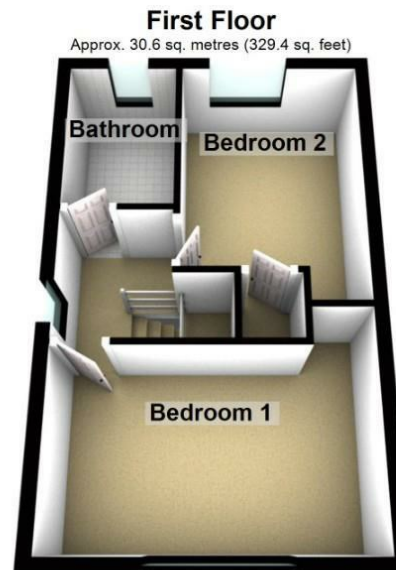
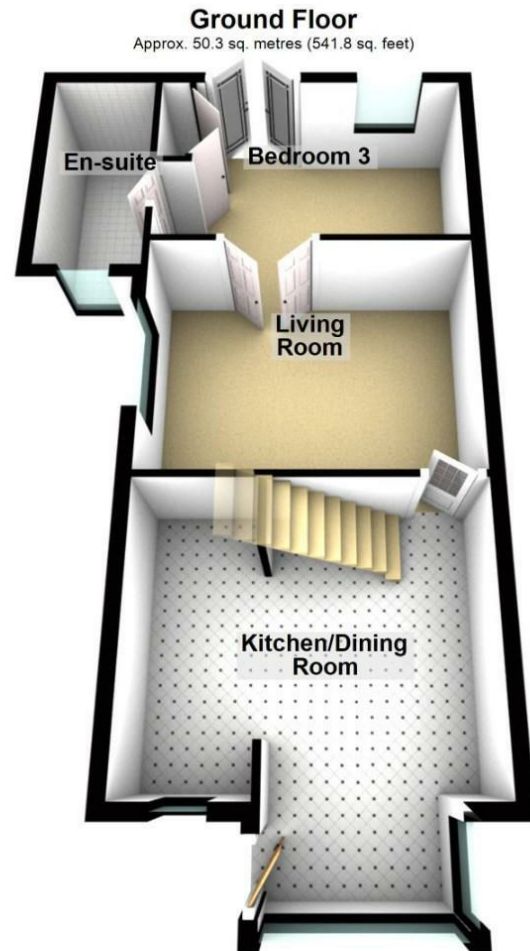

Total area: approx. 80.9 sq. metres (871.2 sq. feet)

Please be advised the floorplans are not drawn to scale and are to be used to give an idea of the layout of the property.
Plan produced using PlanUp.

Measurements:

Living Room
14'2" x 10'11"

Kitchen / Dining Room
16'1" x 14'2"

Bedroom One
14'2" x 8'8"

Bedroom Two
10'8" x 8'7"

Bedroom Three
14'2" x 8'9"

Bathroom
7'6" x 5'3"

En Suite
10'3" x 4'9"

Energy Efficiency Rating

	Current	Potential
Very energy efficient - lower running costs		
(92 plus) A		
(81-91) B		86
(69-80) C	72	
(55-68) D		
(39-54) E		
(21-38) F		
(1-20) G		
Not energy efficient - higher running costs		

England & Wales

EU Directive
2002/91/EC







More 5 Star Customer Reviews than any other Agent based in the North East on allAgents.co.uk



SALES

LETTINGS

FINANCE

LAW

WE COVER THE WHOLE OF THE NORTH EAST

Whitley Bay
0191 251 3344

Cramlington
01670 897 213

Tynemouth
0191 296 6689

Morpeth
01670 513 966

Ponteland
01661 820 082

Wallsend
0191 432 4151

Alnwick
01665 511 800

Heaton
0191 432 4275

Forest Hall
0191 266 9966

Other locations
0191 640 3523

Newcastle
0191 640 2284

Durham
0191 303 8252

Gosforth
0191 640 3523

Sunderland
0191 543 6390

Whickham
0191 432 5102

Gateshead
0191 432 4294

Jesmond
0191 281 1037

Killingworth
0191 640 3602

Ryton
0191 413 9845

Head Office &
Lettings
0191 253 4815

*Highest recommended 5-star reviews than any other Estate Agent based in the North East on allAgents.co.uk - The UK's Largest Customer Review Website for the Property Industry & Awarded Best Estate Agency 2018 & 2019 - North East England by SME News